VISIT…

LANZAROTE Caliente.COM

One Republic - All The Right Moves

© Arr.by: Irina Makoeva,2009.

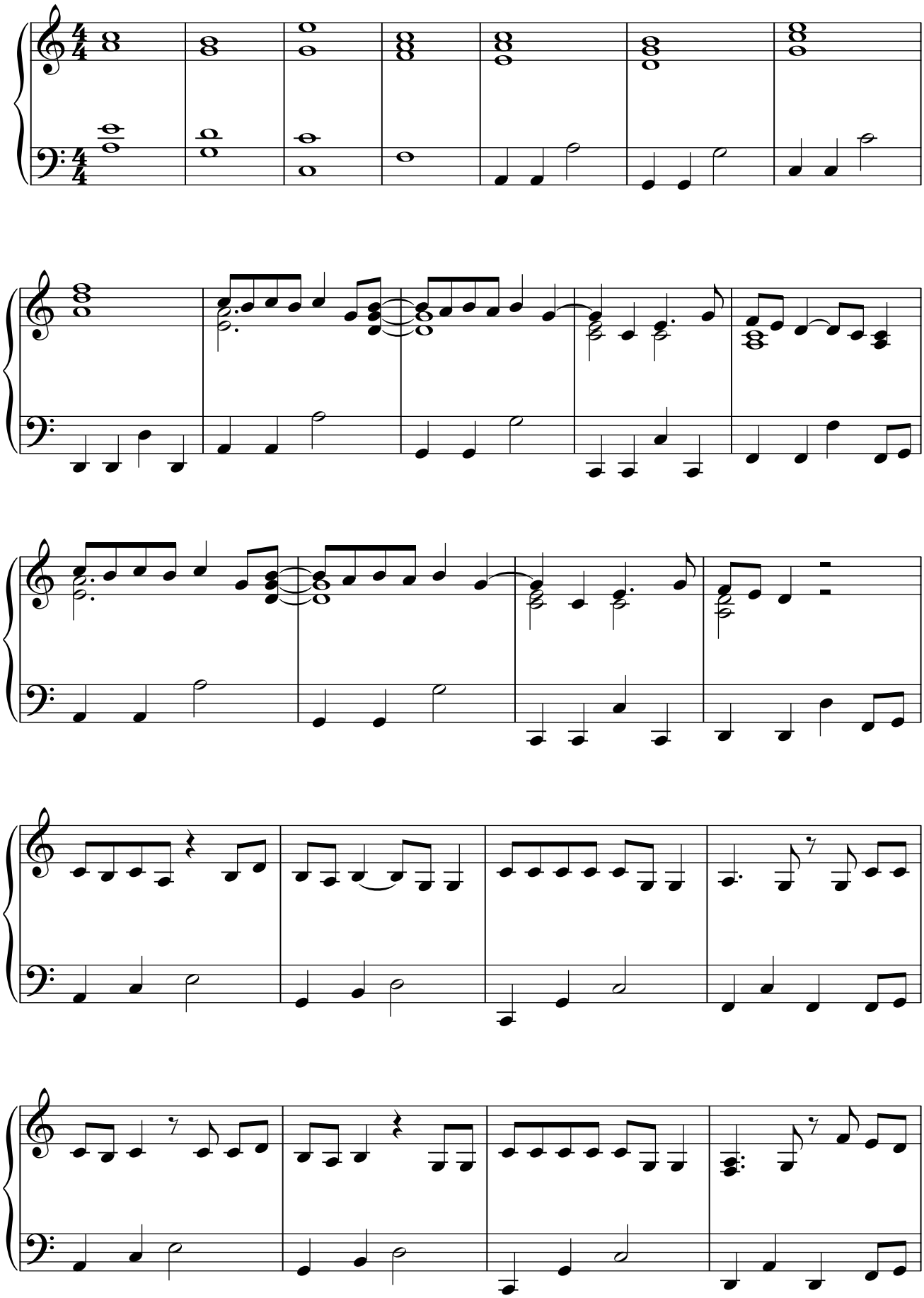

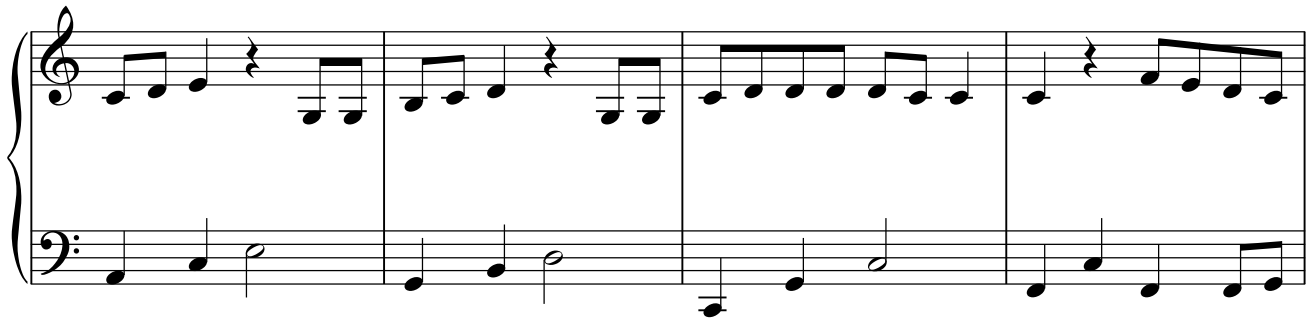

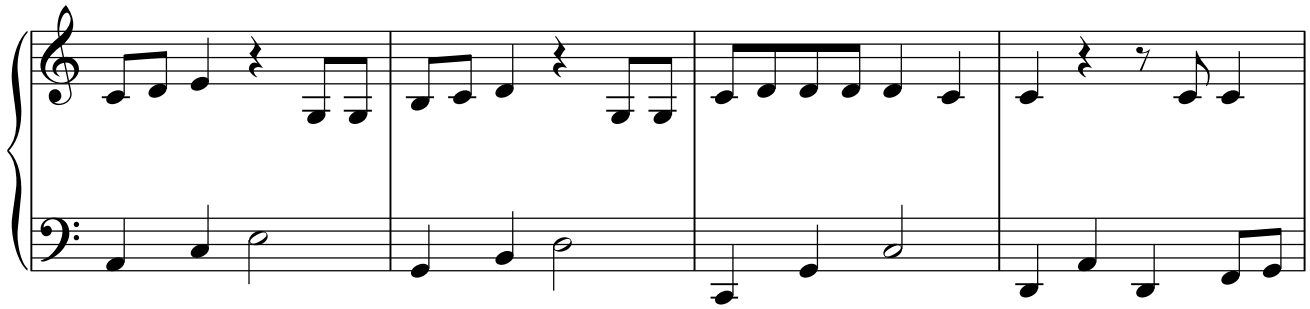

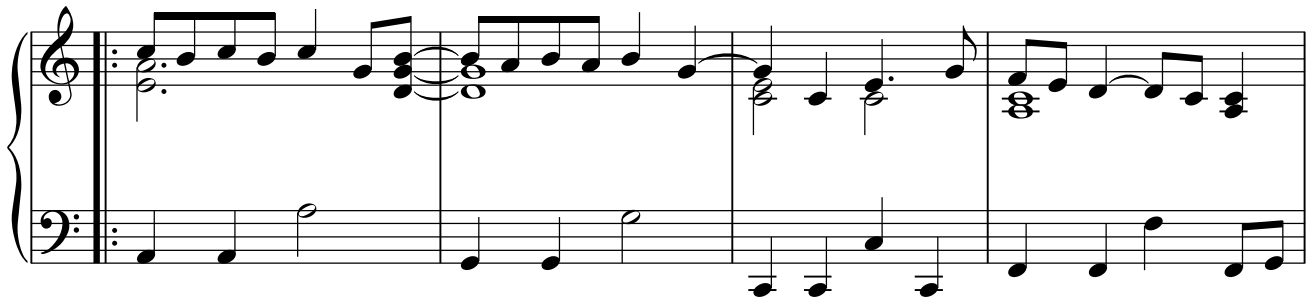

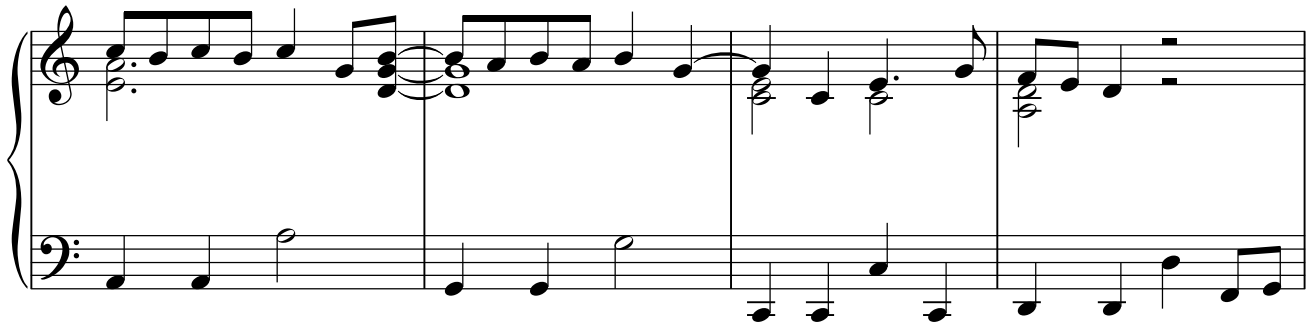

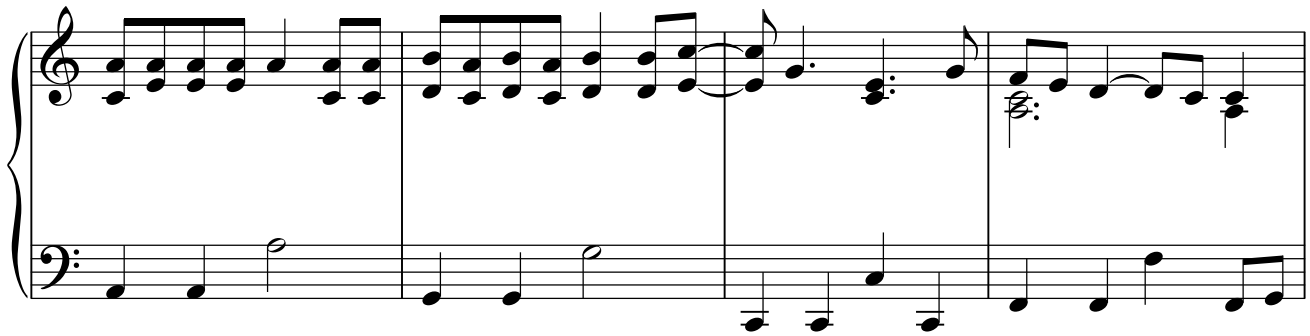

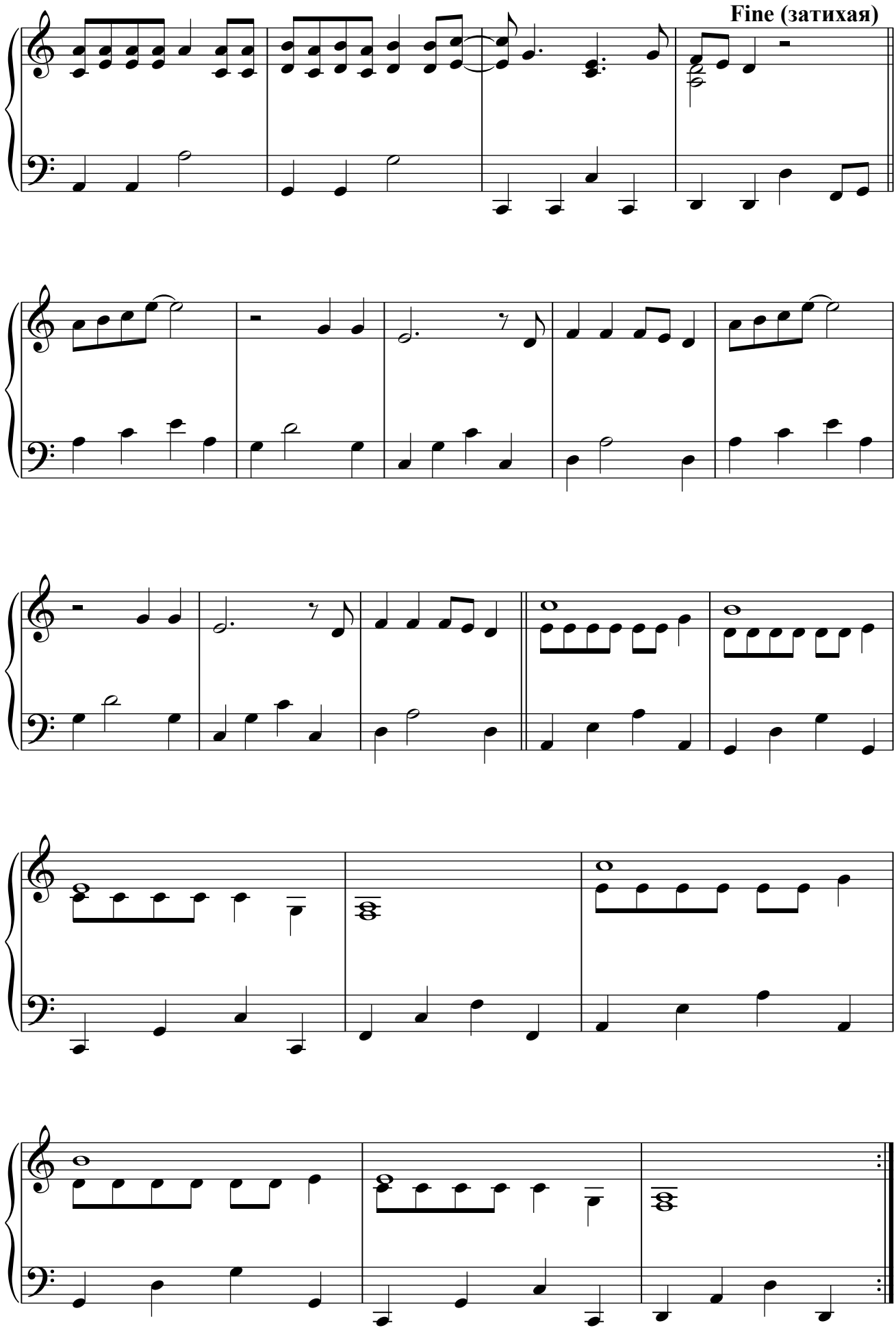
Fine (затихая)